

PARTNO	DESCRIPN	QTY	LOCATION
146TB-3-12	PCB TB3 CEM-3	1.0000	
186HA083--	RELAY 250V/24V BAUL 1P2T	1.0000	
2043C----1	SLIDE SWITCH 2P5T	1.0000	SW1
24A14510-1	GLASS THERMISTOR 100K OHM +/-2%	1.0000	R8
25121418--	RESISTOR 18K OHM 1/8W +/-5% (S.S.)	1.0000	R4
25121510--	RESISTOR 100K OHM 1/8W +/-5% (S.S.)	1.0000	R12
25121620--	RESISTOR 2M OHM 1/8W +/-5% (S.S.)	1.0000	R2
25151268-1	RES 680 OHM 1/8W 5% (S.S.)	1.0000	R11
25151351-1	RES 5.1K OHM 1/8W 5% (S.S.)	1.0000	R15
25151412-1	RES 12K OHM 1/8W 5% (S.S.)	1.0000	R6
25151422-1	RES 22K OHM 1/8W 5% (S.S.)	1.0000	R5
25151510-1	RES 100K OHM 1/8W 5% (S.S.)	1.0000	R13
25151533-1	RES 330K OHM 1/8W 5% (S.S.)	1.0000	R10
25151582-1	RES 820K OHM 1/8W 5% (S.S.)	1.0000	R14
25151633-1	RES 3.3M OHM 1/8W 5% (S.S.)	1.0000	R9
25221333--	RESISTOR 3.3K OHM 1/4W +/-5% (S.S.)	1.0000	R3
25321222--	RESISTOR 220 OHM 1/2W +/-5%	1.0000	R1
26350115--	SEMI-FIXED RES 5K OHM HORIZONTAL D6	1.0000	VR1
26450115--	SEMI-FIXED RES 50K OHM D=6MM	1.0000	VR2
26450118--	SEMI FIXED 50K D=5MM	1.0000	VR3
2A174910--	FILM RESISTOR 91K 1/8W +/-1%	1.0000	R7
31B4-410--	CERAMIC CAP 0.1UF/25V +/-20%	1.0000	C2
3294G722--	ELECT CAP 220UF/16V +/-20% 85C D6X11	2.0000	E2,E4
3294M622--	ELECT CAP 22UF/16V +/-20% 85C D5X7	1.0000	E3
32G5364711	E.CAP 47UF/50V 20% +85-40C	1.0000	E1
357P3422--	METALLIZE CAP 0.22UF 250VAC UL +/-20%	1.0000	C1
404148----	DIODE 1N4148	1.0000	D5
421N400411	RECTIFIER 1N4004	4.0000	D1-4
424004----	DIODE 1N4004	0.0000	D1-D4
515551--N5	TRANSISTOR 2N5551	1.0000	Q1
5331062-HA	ZENER 6.0-6.3V 1/2W HZ6C2	1.0000	Z2
5342124---	ZENER 24V 1W +/-5%	1.0000	Z1
55358---R2	I.C. CA358E	1.0000	
64N6--D6--	SCREW #6X1" STP NI	2.0000	
65820066--	SCREW ST'A'P M2X6 NI	1.0000	
731TB-3--1	FRONT HOUSING	1.0000	
732TH-1--1	BACK HOUSING	1.0000	
75415B--U8	WALL ANCHOR #6	0.0000	
773TH-1--1	TURNING KNOB	1.0000	
776TB-3--1	SWITCH CAP	1.0000	
784-----11	WALL ANCHOR #6	2.0000	
826RTB3-11	Q. CON. TERMINAL 2P (5.0MM)	1.0000	
826TBF3A-1	Q. CON. TERMINAL 2P (A)	1.0000	
911TB-3--1	CARTON SHEET 3/50	0.0600	
914TB-3--1	MASTER CARTON 1/50	0.0200	
924TB-3--1	GIFT BOX INSERT	1.0000	
928TB-3--1	WHITE BCX	1.0000	
931TB-3E-1	INSTRUCTION MANUAL (ENGLISH)	1.0000	
9459-----	DATE CODE LABEL	1.0000	
94DTB-3--2	RATING LABEL	1.0000	
94N----G-1	STANDARD APPROVAL LABEL (CE)	1.0000	
9540610---	POLY BAG 2.5" X 4"	1.0000	
9541018--1	POLY BAG 100X180MM	1.0000	

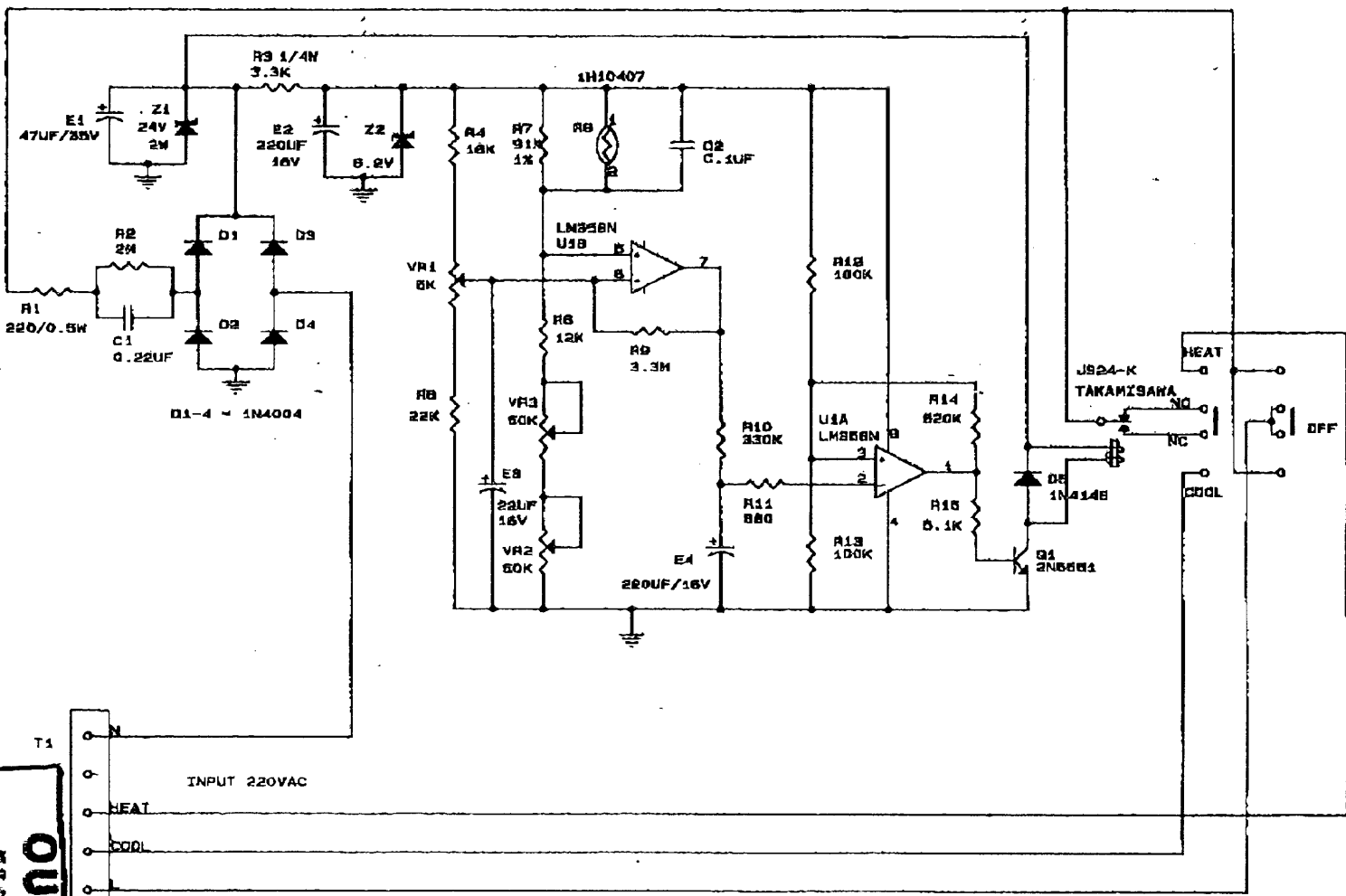

D1-4 = 1N4004

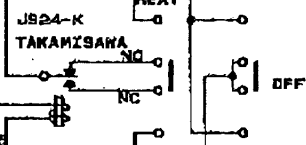

11 FEB 1998
OUT

NOTE: ALL RESISTORS ARE 1/4W UNLESS SPECIFIED

REV.	RECORD	DATE	CHK.	APPROVED
1	TR-3	OCT 30 96	JOSEPH	
A	TR-3	OCT 10 96		

COMPUTIME LTD.	
Title	TR-3
Size	Document Number
A	LINE VOLTAGE THERMOSTAT
Date:	October 31, 1996 Sheet 1 of 1

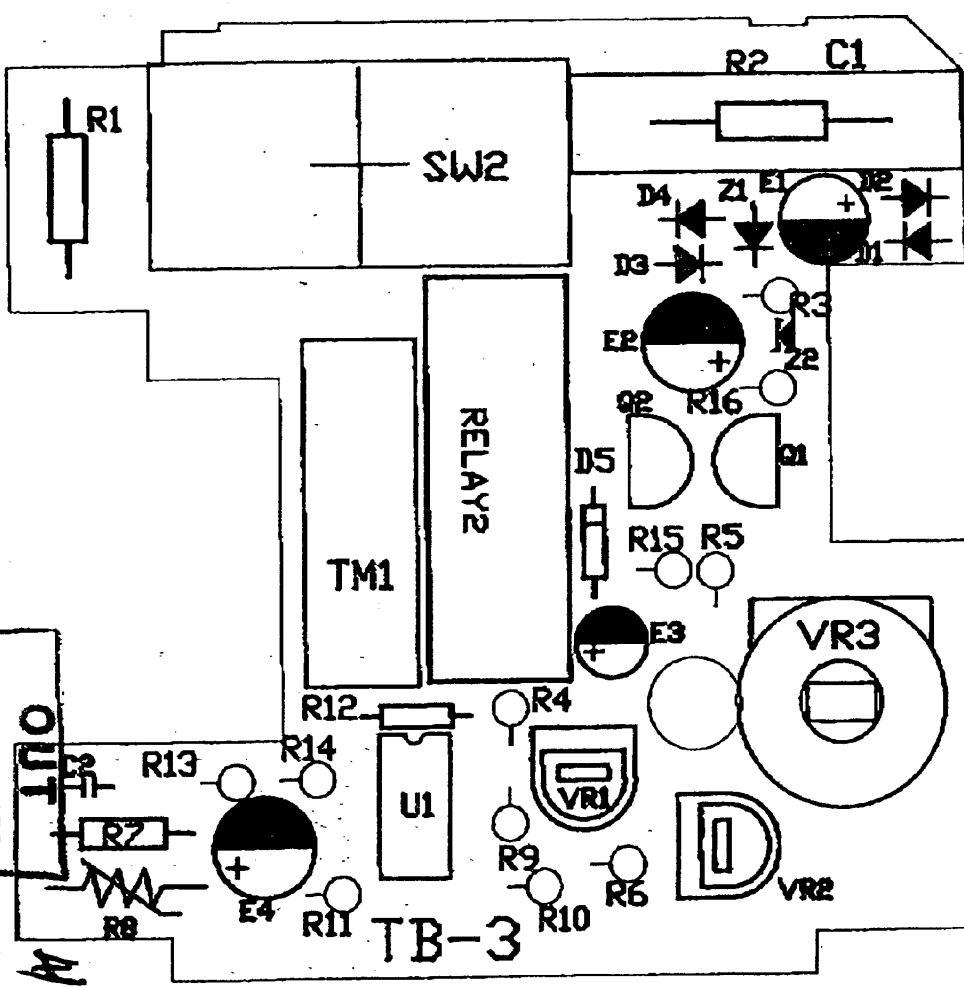

MODEL : TB-3

TYPE : SILK SCREEN

SCALE : 2 = 1

REVISION : 1

MATERIAL :

NOTE :

DRAWN BY : Y. B. CHEN

DATE : 30/10/96

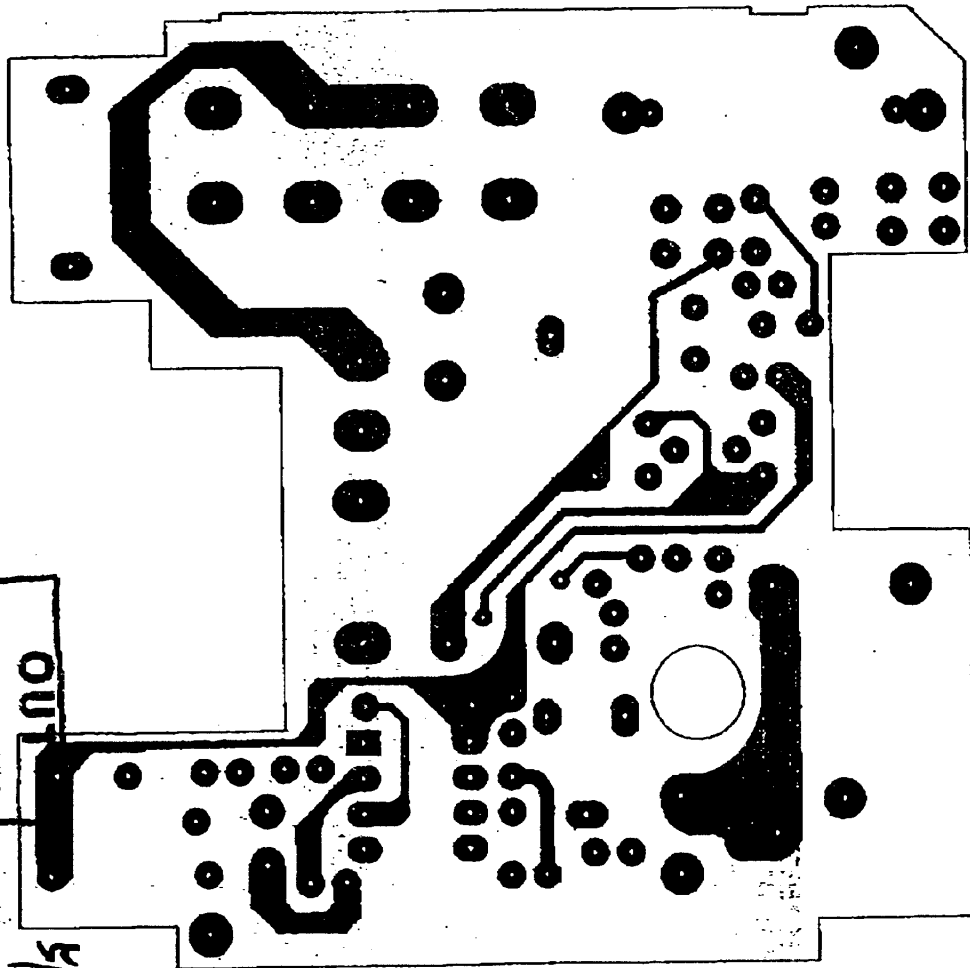

MODEL : TB-3

TYPE : TOP LAYER

SCALE : 2:1

REVISION : 1

MATERIAL :

NOTE :

DRAWN BY : Y. B. CHEN

DATE : 30/10/96

OUT
11 FEB 1998

1/5

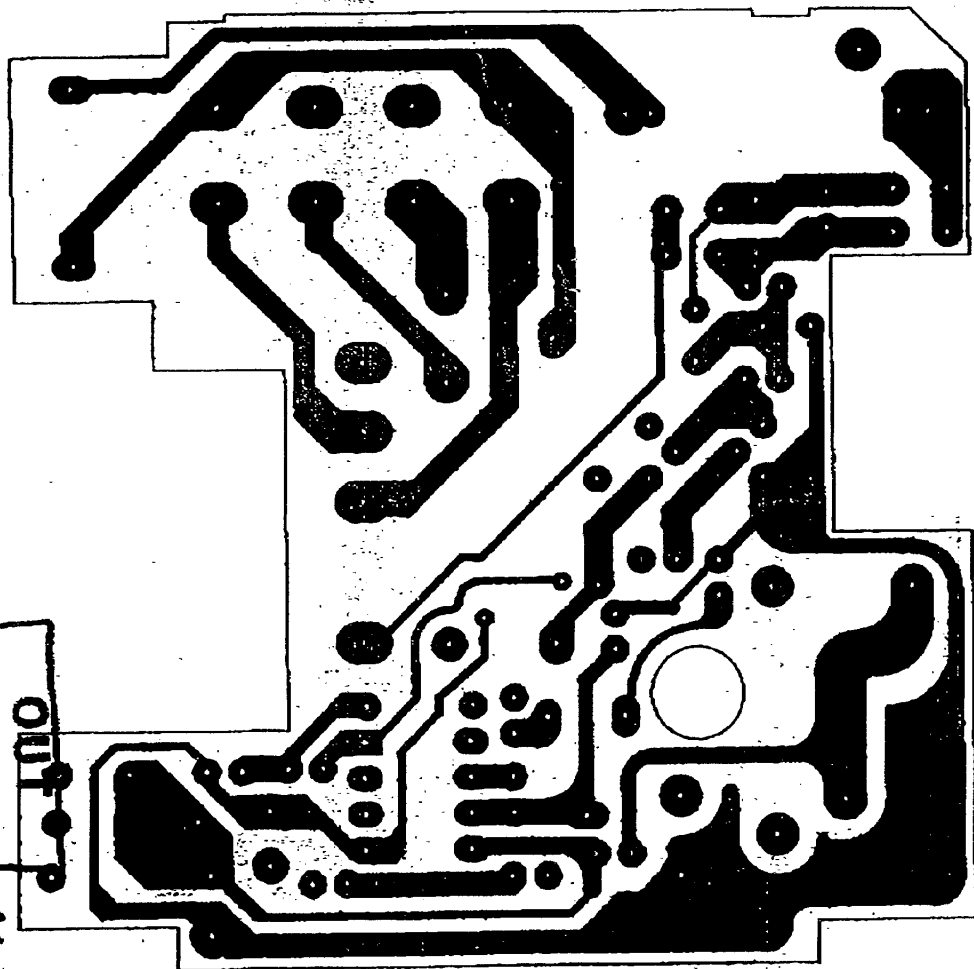

MODEL : TB-3

TYPE : BOTTOM LAYER

SCALE : 2:1

REVISION : 1

MATERIAL :

NOTE :

DRAWN BY : Y. B. CHEN

DATE : 30/10/96

11 FEB 1998
OUT

6/10

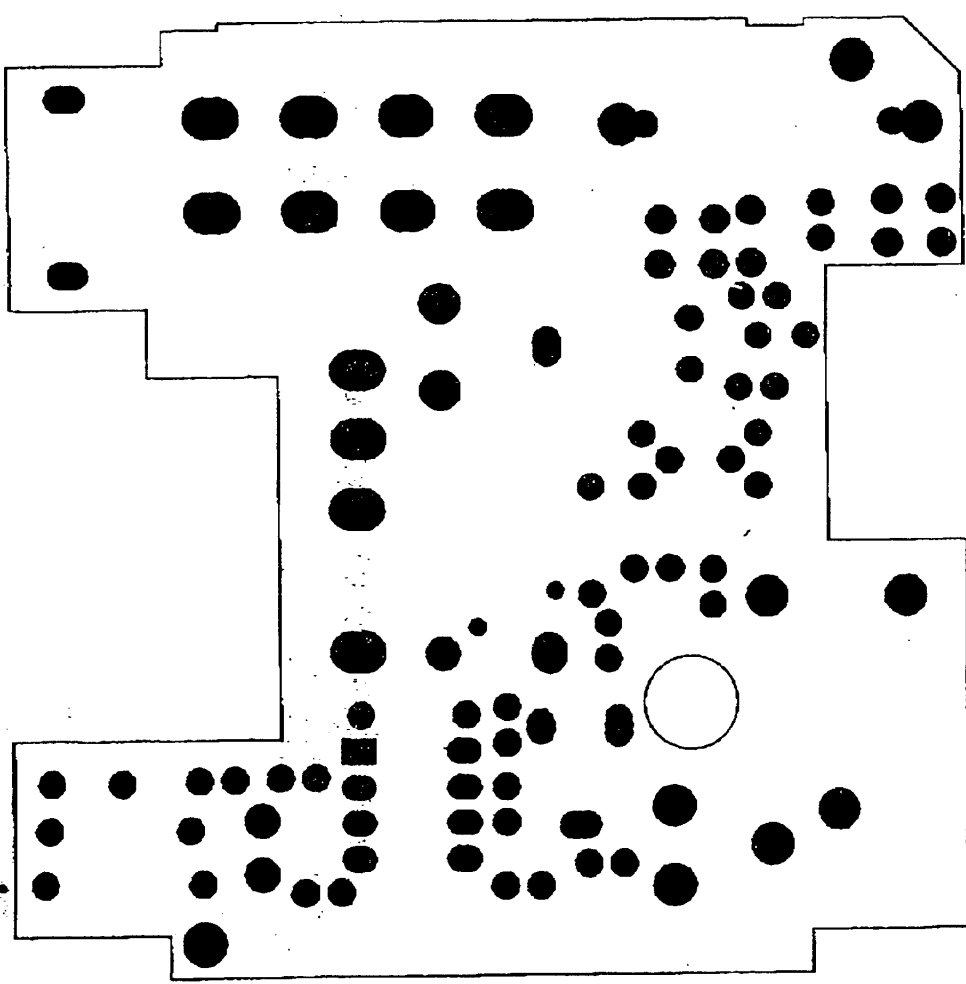

MODEL : TB-3

TYPE : BOTTOM Solder Mask

SCALE : 2=1

REVISION : 1

MATERIAL :

NOTE :

DRAWN BY : Y.B. CHEN

DATE : 30/10/96

B/W No:

102 mils
Count
1

Franspaine

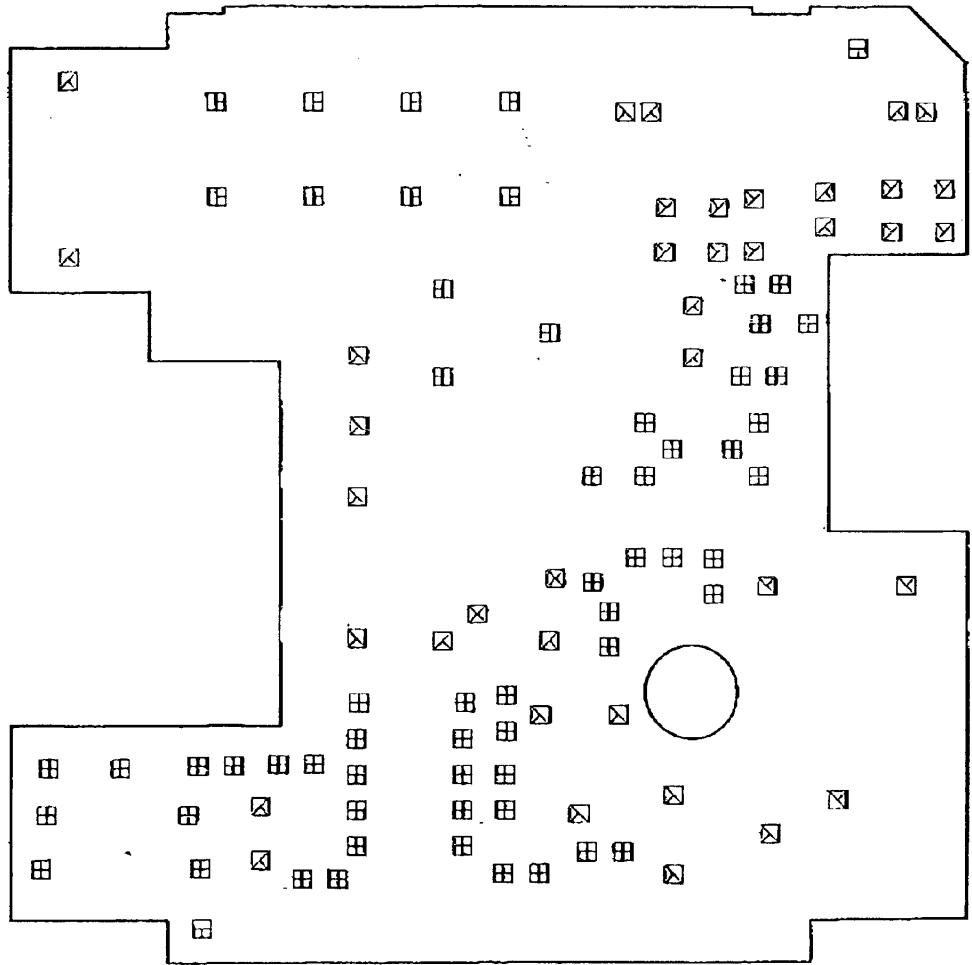

MODEL : TB-3	田	30	50
TYPE : Drill Drawing	田	39	12
SCALE : 2:1	田	43	10
REVISION : 1	田	47	12
MATERIAL : CEM-3	田	55	3
	田	59	3
NOTE :	田	65	8
DRAWN BY : Y.B.ENG	田	120	2
DATE : 30/10/96			

Total 102

RESEND